

SURVEY DIAGRAM

LEGEND

○ = Corner having information on form 7100-52 in this file.



FILING INSTRUCTIONS

Draft tract diagram in space at left. File 7100-52 card record in numerical sequence behind tract file guide as the data are obtained and recorded. Show by above symbol, on the tract diagram those corners having data in this file.

USDA-FOREST SERVICE

Index File No.

CORNER RECORD (SEARCH)

(Ref. FSM 7151.4)

Tract or Survey No. 000748

12

T 19 S. R. 11 E. R.D.

Ft. Rock County

Deschutes

W. R/W LINE

Merid. W.M.

N.F. DNF

State OR

STA 2999+13.2 (ES)

CORNER DIAGRAM

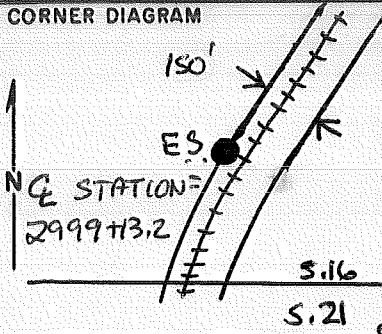

DESCRIBE CORNER MONUMENT FOUND

None Set

DESCRIBE BEARING TREES OR OTHER OFFICIAL ACCESSORIES FOUND

None Set

PHOTO IDENTIFICATION DATA

Photo No.

Filed At.

Object Ident.

Ident. By

Signature

DESCRIBE CORNER LOCATION RELATIVE TO NEAR-BY FEATURES, ALSO HOW TO REACH CORNER

Approx. 400' NE along tracks from south bdy of S.16.

PLANE COORDINATE POSITION DATA

State Zone

X

Y

Estab. By

Agency

Signature

Walt Miller

Title

PLS

Division

CS

Headquarters

SO

Date

6/87

7100-52-(3/68)

CORNER RECORD (PERPETUATION)

#1

MONUMENT: DESCRIBE NEW MONUMENT SET, OR WORK DONE TO PRESERVE EXISTING MONUMENT

Set Mon, rse, 5' in stone mound, (2 1/2" x 30" BCSP)

BNRR
W. R/W LINE
E.S.
STA 2999+13.2
PLS 2111
1987

9

ACCESSORIES : DESCRIBE NEW BT'S WITNESS OBJECTS ETC. ESTABLISHED, OR WORK DONE TO PRESERVE EXISTING EVIDENCE

A 12" PP brs N 33° W @ 27.4' to a 60-d spike in SW base B/S "RR R/W BT"
An 11" PP " N30°E @ 42.1' to a 60-d spike in NW base, B/S "RR R/W BT"

10

Work Done By W. Miller Title PLS Date 6/87 State Registration No. 2111
or Agency

Certified Cor. Record Prepared Yes No Filed At: Desch Co. Date 6-15-87

11

REMARKS

12

Index File No. T. R. M. Tract or Surv. No. Cor. 13
U.S. G.P.O. 1977-725-576/586

USDA-FOREST SERVICE

Index _____
File No. _____

CORNER RECORD (SEARCH)

(Ref. FSM 7151.4)

Tract or Survey No. 000748 #2

T 19 S. R. 11 E.

R.D. Ft. Rock County Deschutes

Merid. W.M.

N.F. DNF State OR

E. R/W Line
STA 2999 + 13.2 (ES)

CORNER DIAGRAM

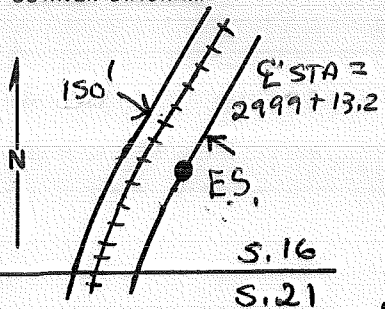

DESCRIBE CORNER MONUMENT FOUND

None Set

DESCRIBE BEARING TREES OR OTHER OFFICIAL ACCESSORIES FOUND

None Set

PHOTO IDENTIFICATION DATA

Photo No. _____
Filed At. _____
Object Ident. _____
Ident. By _____
Signature

DESCRIBE CORNER LOCATION RELATIVE TO NEAR-BY FEATURES, ALSO HOW TO REACH CORNER

Approx 400' NE along tracks from south
Bdy S. 16.

PLANE COORDINATE POSITION DATA

State _____ Zone _____
X _____
Y _____
Estab. By _____
Agency

Signature
W. Miller

Title
PLS

Division
CS

Headquarters
SO

Date
6/87

7100-52-(3/68)

CORNER RECORD (PERPETUATION)

2

MONUMENT: DESCRIBE NEW MONUMENT SET, OR WORK DONE TO PRESERVE EXISTING MONUMENT

Set. Mon. (2 1/2 x 30" BCSP) R/S, 1" in stone mound,

BNRR
E. R/W LINE
E.S.
STA 2999+13.2
PLS 2111
1987

9

ACCESSORIES : DESCRIBE NEW BT'S WITNESS OBJECTS ETC. ESTABLISHED, OR WORK DONE TO PRESERVE EXISTING EVIDENCE

A 12" PP bcs. S 02 1/4° W @ 56.6', to a 60-d spike IN E. base, B/S " RR R/W BT "
 " 10" " " S 53° 3/4° E @ 82.9', " " " " " NE " " " " "

10

Work Done By W. Miller Title PLS Date 6/87 State Registration No. 2111
 or Agency _____
 Certified Cor. Record Prepared? Yes No Filed At: Des. County Date 6/15/87

11

REMARKS

12

USDA-FOREST SERVICE

Index _____
 File No. _____

CORNER RECORD (SEARCH)

(Ref. FSM 7151.4)

Tract or Survey No. 000748 # 3

T 19 S. 11 E.

R.D. Ft. Rock County Deschutes

W. R/W LINE

Merid. W.M.

N.F. DNF State OR

@ SEC. LINE 16/21

CORNER DIAGRAM

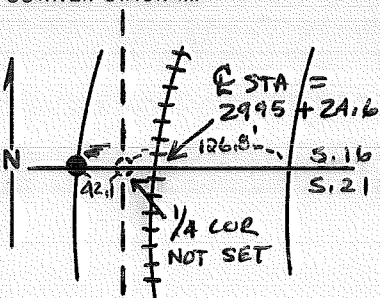

DESCRIBE CORNER MONUMENT FOUND

None Set

DESCRIBE BEARING TREES OR OTHER OFFICIAL ACCESSORIES FOUND

None Set

PHOTO IDENTIFICATION DATA

Photo No. _____
 Filed At. _____
 Object Ident. _____
 Ident. By _____
 Signature _____

DESCRIBE CORNER RELATIVE TO NEAR-BY FEATURES, ALSO HOW TO REACH CORNER

2629.4' East of NW COR. S.21

PLANE COORDINATE POSITION DATA

State _____ Zone _____
 X _____
 Y _____
 Estab. By _____
 Agency _____

Signature
 Walt Miller

Title
 PLS

Division
 CS

Headquarters
 SO

Date
 6/87

7100-52-(3/68)

CORNER RECORD (PERPETUATION)

3

MONUMENT: DESCRIBE NEW MONUMENT SET, OR WORK DONE TO PRESERVE EXISTING MONUMENT

Set, 2 1/2" x 30" BCSP rising 2" in stone mound

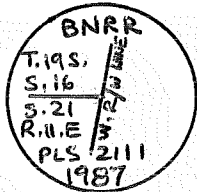

9

ACCESSORIES : DESCRIBE NEW BT'S WITNESS OBJECTS ETC. ESTABLISHED, OR WORK DONE TO PRESERVE EXISTING EVIDENCE

A 17" pp brs N 68 1/4° W @ 67.1' to a 60-d spike in SW base, B/S" RR R/W BT"
 " 10" " " N 07 3/4° E @ 73.2' " " " " " " W " " " " "

10

Work Done By W. Miller Title PLS Date 6/87 State Registration No. 2111
 or Agency

Certified Cor. Record Prepared? Yes No Filed At: Des. Co. Date 6/15/87

11

REMARKS

12

13

USDA-FOREST SERVICE

Index _____
 File No. _____

CORNER RECORD (SEARCH)

(Ref. FSM 7151.4)

Tract or Survey No. 000748 # 4

T 19 S. R. 11 E. R.D. _____

Ft. Rock County Deschutes

E. R/W Line

Merid. W.M. N.F. DNF State OR

@ Sec. Line 16/21

CORNER DIAGRAM

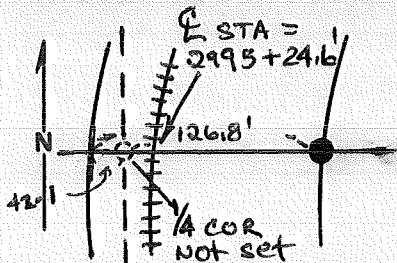

DESCRIBE CORNER MONUMENT FOUND

None set

DESCRIBE BEARING TREES OR OTHER OFFICIAL ACCESSORIES FOUND

None set

PHOTO IDENTIFICATION DATA

Photo No. _____
 Filed At. _____
 Object Ident. _____
 Ident. By _____
 Signature _____

DESCRIBE CORNER LOCATION RELATIVE TO NEAR-BY FEATURES, ALSO HOW TO REACH CORNER

2544.6' West of NE cor S, 21

PLANE COORDINATE POSITION DATA

State _____ Zone _____
 X _____
 Y _____
 Estab. By _____
 Agency _____

Signature
 Walt Miller

Title
 PLS

Division
 CS

Headquarters
 SO

Date
 6/87

7100-52-(3/68)

CORNER RECORD (PERPETUATION)

#4

MONUMENT: DESCRIBE NEW MONUMENT SET, OR WORK DONE TO PRESERVE EXISTING MONUMENT

set 2 1/2" BRASS DISC set in Rock,

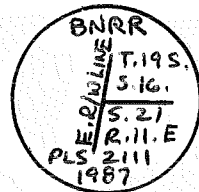

ACCESSORIES : DESCRIBE NEW BT'S WITNESS OBJECTS ETC. ESTABLISHED, OR WORK DONE TO PRESERVE EXISTING EVIDENCE

A 22" PP brs S 27 1/4° W @ 30.3' to a 60-d spike in SE base, B/S" RR R/W BT"
 A 15" " " S 56 1/4° E @ 13.5' " " " " " SW " " " " "

Work Done By W. Miller Title PLS Date 6/87 State Registration No. 2111
 or Agency
 Certified Cor. Record Prepared? Yes No Filed At: Des. Co. Date 6/15/87

REMARKS

USDA-FOREST SERVICE

Index
File No. 1

CORNER RECORD (SEARCH)

(Ref. FSM 7151.4)

Tract or Survey No. 000748 # 5

T 19 S. R. R 11 R.D.

Fr. Rock County Deschutes

W. R/W Line

Merid. W.M.

N.F. DNF

State OR

@ N/16 Line S. 21

CORNER DIAGRAM

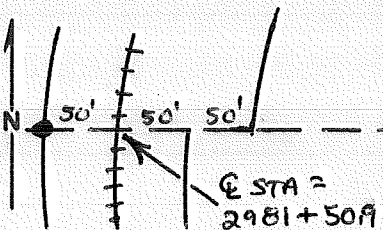

DESCRIBE CORNER MONUMENT FOUND

None set

DESCRIBE BEARING TREES OR OTHER OFFICIAL ACCESSORIES FOUND

None set

PHOTO IDENTIFICATION DATA

Photo No. _____

Filed At. _____

Object Ident. _____

Ident. By _____

Signature

DESCRIBE CORNER LOCATION RELATIVE TO NEAR-BY FEATURES, ALSO HOW TO REACH CORNER

2674.0 East of N/16 20/21 (NOT SET)

PLANE COORDINATE POSITION DATA

State _____ Zone _____

X _____

Y _____

Estab. By _____

Agency

Signature

W. Miller

Title

PLS

Division

CS

Headquarters

SO

Date

6/87

7100-52-(3/68)

#5

CORNER RECORD (PERPETUATION)

MONUMENT: DESCRIBE NEW MONUMENT SET, OR WORK DONE TO PRESERVE EXISTING MONUMENT

Set 2 1/2" x 30" BCSP Rse 1" in stone mound.

BNRR
 LINE
 N. 1/16" R/W
 S. 21" W. LINE
 PLS 2111
 1987

9

ACCESSORIES: DESCRIBE NEW BT'S WITNESS OBJECTS ETC. ESTABLISHED, OR WORK DONE TO PRESERVE EXISTING EVIDENCE

A 10" LPP brs N 10 1/2° W @ 43.4' to a 60-d spike NE base, B/S "RR R/W BT!"
 A 12" PP " N 69 3/4° W @ 40.1' " " " " S " " " " "

10

Work Done By W. Miller Title PLS Date 6/26/87 State Registration No. 2111
 or Agency _____
 Certified Cor. Record Prepared? Yes No Filed At: Des. County Date 6/15/87

11

REMARKS

12

USDA-FOREST SERVICE

Index File No. _____

CORNER RECORD (SEARCH)

(Ref. FSM 7151.4)

Tract or Survey No. 000748 #6

T 19 S. R. 11 E. R.D. Ft. Rock County Deschutes 100' R/W Line
 Merid. WM N.F. DNF State OR @ N 1/16 LINE S. 21

CORNER DIAGRAM

DESCRIBE CORNER MONUMENT FOUND

None Set

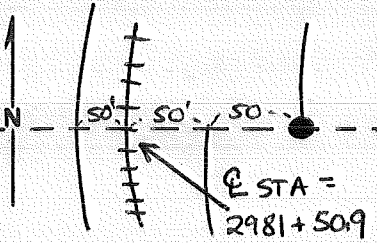

DESCRIBE BEARING TREES OR OTHER OFFICIAL ACCESSORIES FOUND

None Set

PHOTO IDENTIFICATION DATA

Photo No. _____
 Filed At. _____
 Object Ident. _____
 Ident. By _____
Signature

DESCRIBE CORNER LOCATION RELATIVE TO NEAR-BY FEATURES, ALSO HOW TO REACH CORNER

~100' East of E TRACKS ON N 1/16 LINE, S. 21
 193.5' West of CN 1/16 COR S. 21 (NOT SET)

PLANE COORDINATE POSITION DATA

State _____ Zone _____
 X _____
 Y _____
 Estab. By _____
Agency

Signature Walt Miller Title PLS Division CS Headquarters SO Date 6/87 7100-52-(3/68)

CORNER RECORD (PERPETUATION)

#6

MONUMENT: DESCRIBE NEW MONUMENT SET, OR WORK DONE TO PRESERVE EXISTING MONUMENT

Set 2 1/2" x 30" BCSP set flush in stone mound

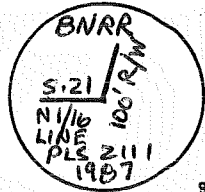

9

ACCESSORIES: DESCRIBE NEW BT'S WITNESS OBJECTS ETC. ESTABLISHED, OR WORK DONE TO PRESERVE EXISTING EVIDENCE

A 17" PP brs S 89° E @ 17.0' to a 60-d spike IN the SW base, B/S "RR R/W BT"
The 50' R/W monument serves as the other reference point

10

Work Done By W. Miller Title PLS Date 6/87 State Registration No. 2111
or Agency

Certified Cor. Record Prepared? Yes No Filed At: D. C. Date 6/15/87

REMARKS

12

Index File No. T. R. M. Tract or Surv. No. Cor. 13

USDA-FOREST SERVICE

CORNER RECORD (SEARCH)

(Ref. FSM 7151.4)

Tract or Survey No.

000748

#7

Index File No. _____

T 19 S. R. 11 E. R.D. Ft. Rock

County Deschutes

50' R/W @ N¹/₁₆

Merid. WM

N.F. DNF

State OR

Line S.21

CORNER DIAGRAM

DESCRIBE CORNER MONUMENT FOUND

None set

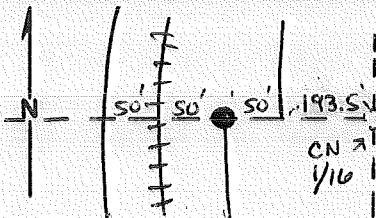

DESCRIBE BEARING TREES OR OTHER OFFICIAL ACCESSORIES FOUND

None set

PHOTO IDENTIFICATION DATA

Photo No. _____

Filed At. _____

Object Ident. _____

Ident. By _____

Signature

DESCRIBE CORNER LOCATION RELATIVE TO NEAR-BY FEATURES, ALSO HOW TO REACH CORNER

~50' East of E RR Tracks and 243.5' west of CN 1/16 of S.21 (not set)

PLANE COORDINATE POSITION DATA

State _____ Zone _____

X _____

Y _____

Estab. By _____

Agency

Signature

Title

Division

Headquarters

Date

7100-52-(3/68)

Walt Miller

PLS

CS

SO

6/87

#7

CORNER RECORD (PERPETUATION)

MONUMENT: DESCRIBE NEW MONUMENT SET, OR WORK DONE TO PRESERVE EXISTING MONUMENT

Monument set flush in stone mound, (2 1/2" x 30" BCSP)

BNRR
 N 1/16
 LINE
 S, 21
 PLS / 2111
 1987

ACCESSORIES: DESCRIBE NEW BT'S WITNESS OBJECTS ETC. ESTABLISHED, OR WORK DONE TO PRESERVE EXISTING EVIDENCE

the other 2 R/W monuments serve as accessories

Work Done By W. Miller Title PLS Date 6/87 State Registration No. 2111
or Agency

Certified Cor. Record Prepared? Yes No Filed At: D.C. Date 6/15/87

REMARKS

USDA-FOREST SERVICE

Index File No. _____

CORNER RECORD (SEARCH)

(Ref. FSM 7151.4)

Tract or Survey No. 000748 #8

T 19 S. R. 11 E.

R.D. Fr. Rock

County Deschutes

W. R/W Line @

Merid. NM

N.F. DNF

State OR

Sta 2973+30.7 (BS)

CORNER DIAGRAM

DESCRIBE CORNER MONUMENT FOUND

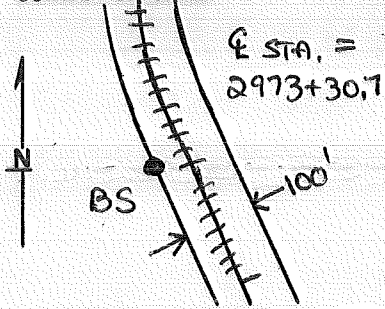

None Set

E STA. =
2973+30.7

DESCRIBE BEARING TREES OR OTHER OFFICIAL ACCESSORIES FOUND

None Set

PHOTO IDENTIFICATION DATA

Photo No. _____

Filed At. _____

Object Ident. _____

Ident. By _____

Signature

DESCRIBE CORNER LOCATION RELATIVE TO NEAR-BY FEATURES, ALSO HOW TO REACH CORNER

Approx. 550' NW along tracks from c/A of
S. 21 (not set)

PLANE COORDINATE POSITION DATA

State _____ Zone _____

X _____

Y _____

Estab. By _____

Agency

Signature

W. Miller

Title

PLS

Division

CS

Headquarters

SO

Date

6/87

7100-52-(3/68)

#8

CORNER RECORD (PERPETUATION)

MONUMENT: DESCRIBE NEW MONUMENT SET, OR WORK DONE TO PRESERVE EXISTING MONUMENT

Set 2 1/2" x 30" BCSP rising 3" in stone mound.

BNRR
W. R/W LINE
B.S.
STA 2973+30.7
PLS 2111
1987

9

ACCESSORIES: DESCRIBE NEW BT'S WITNESS OBJECTS ETC. ESTABLISHED, OR WORK DONE TO PRESERVE EXISTING EVIDENCE

A 19" PP brs N33 1/2° W @ 91.6' to a 60-d spike NE base, B/S "RR R/W BT"
" 5" " " S55 3/4° W " 68.6 " " " " SE " " " " "

10

Work Done By W. Miller Title PLS Date 6/87 State Registration No. 2111
or Agency

Certified Cor. Record Prepared? Yes No Filed At: D-C Date 6/15/87

REMARKS

12

Index File No. T. R. M. Tract or Surv. No. Cor.

Index File No. _____
 T 19 S.R. 11 E.R.D. Ft. Rock County Deschutes Tract or Survey No. UUU748 #9
 Merid. WM N.F. DNF State OR E. P/W Line (B.S.) @ STA 2973+30.7

CORNER DIAGRAM

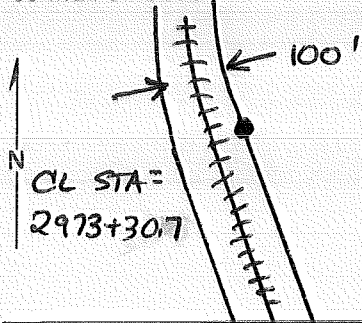

DESCRIBE CORNER MONUMENT FOUND

None Set

DESCRIBE BEARING TREES OR OTHER OFFICIAL ACCESSORIES FOUND

None Set

PHOTO IDENTIFICATION DATA

Photo No. _____
 Filed At. _____
 Object Ident. _____
 Ident. By _____
 Signature _____

DESCRIBE CORNER LOCATION RELATIVE TO NEAR-BY FEATURES, ALSO HOW TO REACH CORNER

Approx. 550' NW along tracks from c/4 of S. 21 (NOT SET)

PLANE COORDINATE POSITION DATA

State _____ Zone _____
 X _____
 Y _____
 Estab. By _____
 Agency _____

Signature
 Walt Miller

Title
 PLS

Division
 CS

Headquarters
 SO

Date
 6/87 FS-7100-52 (3/68)

CORNER RECORD (PERPETUATION)

#9

MONUMENT: DESCRIBE NEW MONUMENT SET, OR WORK DONE TO PRESERVE EXISTING MONUMENT

Set 2 1/2" x 30" BCSP rising 17" in stone mound.

BARR
E, R/W LINE
BS.
STA 2973+30.7
PLS 2111
1987

ACCESSORIES: DESCRIBE NEW BT'S WITNESS OBJECTS ETC, ESTABLISHED, OR WORK DONE TO PRESERVE EXISTING EVIDENCE

A 16" PP brs N54°E @ 35.4' to a 60-d spike in SE base, B/S "RR R/W BT"
AN 8" " " S30°E " 66.0' " " " " " " " " " " " " " " " " " " "

Work Done By W. Miller Title PLS Date 6/87 State Registration No. 2111
or Agency
Certified Cor. Record Prepared? Yes No Filed At: DC Date 6/15/87

REMARKS

USDA-FOREST SERVICE

CORNER RECORD (SEARCH)

Tract or

Index
File No. _____

(Ref. FSM 7151.4)

Survey No. 000748

10

T 19 S R. 11 E, R.D. Ft Rock

County Deschutes

W.R/W LINE @ N/16

Merid. WM

N.F. DNF

State OR

LINE OF S. 28 = 2926+94.3

CORNER DIAGRAM

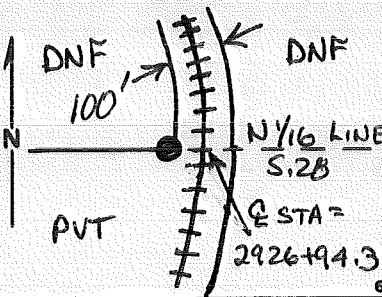

DESCRIBE CORNER MONUMENT FOUND

None Set

DESCRIBE BEARING TREES OR OTHER OFFICIAL ACCESSORIES FOUND

None Set

PHOTO IDENTIFICATION DATA

Photo No. _____
 Filed At. _____
 Object Ident. _____
 Ident. By _____
Signature

DESCRIBE CORNER LOCATION RELATIVE TO NEAR-BY FEATURES, ALSO HOW TO REACH CORNER

1054.7' West on CN 1/16 mon. of S. 28

PLANE COORDINATE POSITION DATA

State _____ Zone _____
 X _____
 Y _____
 Estab. By _____
Agency

Signature

Walt Muller

Title

PLS

Division

CS

Headquarters

SO

Date

6/87

7100-52-(3/68)

CORNER RECORD (PERPETUATION)

#10

MONUMENT: DESCRIBE NEW MONUMENT SET, OR WORK DONE TO PRESERVE EXISTING MONUMENT

Set 2 1/2" x 30" BCSP RISING 3" IN a stone mound.

BNRR
W. R/W LINE
N 1/16 LINE
S. 28
STA 2926+94.3
PLS 2111
1987

ACCESSORIES: DESCRIBE NEW BT'S WITNESS OBJECTS ETC. ESTABLISHED, OR WORK DONE TO PRESERVE EXISTING EVIDENCE

A 4" LPP brs N 74° W @ 83.9' to a 60-d nail in SE base, B/S "X BT"
A 9" LPP " N 15 1/4° W @ 66.6' " " " " " W " " " " " RR R/W BT"

Work Done By W. Miller Title PLS Date 6/87 State Registration No. or Agency 2111
 Certified Cor. Record Prepared? Yes No Filed At: D.C. Date 6/15/87

REMARKS

USDA-FOREST SERVICE

Index File No. _____

CORNER RECORD (SEARCH)

(Ref. FSM 7151.4)

Tract or Survey No. 000748

Cor. No. 11

T 19 S R. 11 E.

R.D. Ft. ROCK

County DESCHUTES

W. R/W LINE @

Merid. WM

N.F. DNF

State OR

STA 2935+42.7 (E.S.)

CORNER DIAGRAM

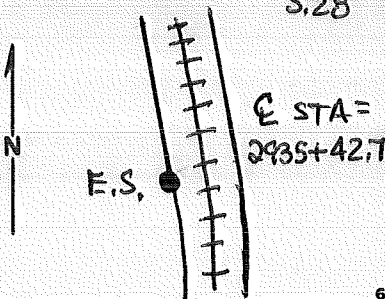

DESCRIBE CORNER MONUMENT FOUND

None Set

DESCRIBE BEARING TREES OR OTHER OFFICIAL ACCESSORIES FOUND

None Set

PHOTO IDENTIFICATION DATA

Photo No. _____

Filed At. _____

Object Ident. _____

Ident. By _____

Signature

PLANE COORDINATE POSITION DATA

State _____ Zone _____

X _____

Y _____

Estab. By _____

Agency

DESCRIBE CORNER LOCATION RELATIVE TO NEAR-BY FEATURES, ALSO HOW TO REACH CORNER

~ 508' sw along tracks from the section line between S.21 and S.28, on west side of tracks

Signature

Walt Miller

Title

PLS

Division

CS

Headquarters

SO

Date

6/87

7100-52-(3/68)

11

CORNER RECORD (PERPETUATION)

MONUMENT: DESCRIBE NEW MONUMENT SET, OR WORK DONE TO PRESERVE EXISTING MONUMENT

Set 2 1/2" x 30" BCSP Rising 8" in stone mound.

BNRR
W. R/W LINE
E.S.
STA 2935+42.7
PLS 2111
1987

ACCESSORIES: DESCRIBE NEW BT'S WITNESS OBJECTS ETC. ESTABLISHED, OR WORK DONE TO PRESERVE EXISTING EVIDENCE

A 6" PP brs N 70 3/4° W @ 42.8' to a 60-d spike in S base, B/S "RR R/W BT"
A " PP " S 10 1/2° W @ 73.7' " " " " " W " " " "

Work Done By: Walt Miller Title: PLS Date: 6/87 State Registration No. or Agency: 2111
Certified Cor. Record Prepared? Yes No Filed At: P.C. Date: 6/15/87

REMARKS

USDA-FOREST SERVICE

Index File No. _____

CORNER RECORD (SEARCH)
(Ref. FSM 7151.4)

Tract or Survey No. 000748 Cor. No. 12

T 19 S. R. 11 E.

R.D. Ft. Rock

County Deschutes

W. R/W Line @ SEC. Line Bet. S. 21, S. 28.

Merid. _____

N.F. _____

State _____

CORNER DIAGRAM

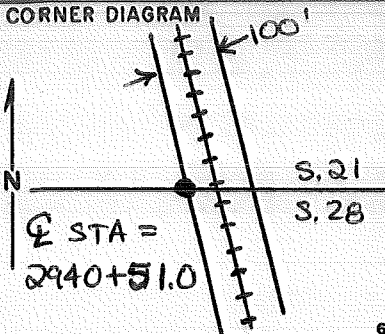

DESCRIBE CORNER MONUMENT FOUND

None Set

DESCRIBE BEARING TREES OR OTHER OFFICIAL ACCESSORIES FOUND

None Set

PHOTO IDENTIFICATION DATA

Photo No. _____

Filed At. _____

Object Ident. _____

Ident. By _____

Signature

DESCRIBE CORNER LOCATION RELATIVE TO NEAR-BY FEATURES, ALSO HOW TO REACH CORNER

676.5' West of S/4 of S. 21

PLANE COORDINATE POSITION DATA

State _____ Zone _____

X _____

Y _____

Estab. By _____

Agency

Signature

Walt Miller

Title

PLS

Division

CS

Headquarters

SO

Date

6/87

7100-52-(3/68)

#12

CORNER RECORD (PERPETUATION)

MONUMENT: DESCRIBE NEW MONUMENT SET, OR WORK DONE TO PRESERVE EXISTING MONUMENT

Set 2 1/2" x 30" BCSP RISING 2" IN STONE MOUND

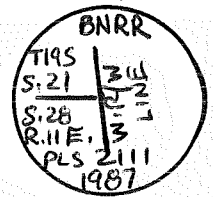

ACCESSORIES: DESCRIBE NEW BT'S WITNESS OBJECTS ETC. ESTABLISHED, OR WORK DONE TO PRESERVE EXISTING EVIDENCE

A 13" LPP brs S 25 1/2° W @ 43.4' to a 60-d spike in E base, B/S "RR R/W BT"

A 4" LPP " S 85 3/4° W " 45.0 " " " " " S " B/S "X BT"

Work Done By Walt Miller Title PLS Date 6/87 State Registration No. 2111
 or Agency _____

Certified Cor. Record Prepared? Yes No Filed At: DC Date 6/15/87

REMARKS

USDA-FOREST SERVICE

Index File No.

CORNER RECORD (SEARCH)

(Ref. FSM 7151.4)

Tract or Survey No. 000748 Cor. No. 13

T 19 S. R. 11 E. R.D. FT. ROCK

County Deschutes

E. R/W line @ sec

Merid. WM

N.F. DNF State OR

line bet. S.21/S.28

CORNER DIAGRAM

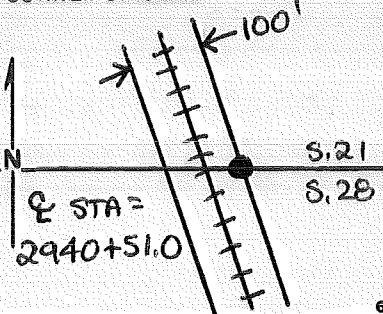

DESCRIBE CORNER MONUMENT FOUND

None set

DESCRIBE BEARING TREES OR OTHER OFFICIAL ACCESSORIES FOUND

None set

PHOTO IDENTIFICATION DATA

Photo No.

Filed At.

Object Ident.

Ident. By

Signature

DESCRIBE CORNER LOCATION RELATIVE TO NEAR-BY FEATURES, ALSO HOW TO REACH CORNER

1877.6' West of SE cor S.21.

PLANE COORDINATE POSITION DATA

State Zone

X

Y

Estab. By

Agency

Signature Walt Miller

Title PLS

Division CS

Headquarters SO

Date 6/87

7100-52-(3/68)

CORNER RECORD (PERPETUATION)

#13

MONUMENT: DESCRIBE NEW MONUMENT SET, OR WORK DONE TO PRESERVE EXISTING MONUMENT

Set 2 1/2" x 30" BCSP set flush in stone mound,

BNRR
 C.M.T. 195.
 2P 5.21
 3M 2S.28
 2R.11E
 PLS 2111
 1987

ACCESSORIES: DESCRIBE NEW BT'S WITNESS OBJECTS ETC. ESTABLISHED, OR WORK DONE TO PRESERVE EXISTING EVIDENCE

A 10" LPP hrs N 32 1/2° E @ 28.0 ft to a 60-d spike in W base, BS " RR R/WBT
 AN 18" LPP " S 77 3/4° E @ 35.5 " " " " " " " " " " " " " " " " " "

Work Done By W. Miller Title PLS Date 6/87 State Registration No. 2111
 or Agency
 Certified Cor. Record Prepared Yes No Filed At: D.C Date 6/15/87

REMARKS

CORNER RECORD (SEARCH)

(Ref. FSM 7151.4)

Tract or Survey No. 000748

Cor. No. 14

Index File No.

T 19 S R. 11 E

R.D. FT. ROCK County DESCHUTES

Merid. WM

N.F. DNF State OR

CORNER DIAGRAM

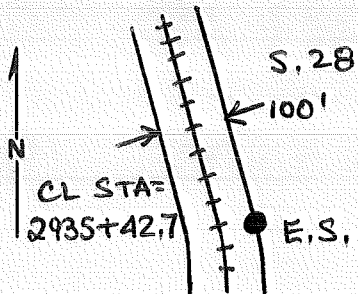

DESCRIBE CORNER MONUMENT FOUND

None Set

DESCRIBE BEARING TREES OR OTHER OFFICIAL ACCESSORIES FOUND

None Set

PHOTO IDENTIFICATION DATA

Photo No.

Filed At.

Object Ident.

Ident. By

Signature

PLANE COORDINATE POSITION DATA

State Zone

X

Y

Estab. By

Agency

DESCRIBE CORNER LOCATION RELATIVE TO NEAR-BY FEATURES, ALSO HOW TO REACH CORNER

Approx 508' sw along tracks ~~on east side~~ from N. bdy of S. 28, on east side of tracks

Signature

Walt Miller

Title

PLS

Division

CS

Headquarters

SO

Date

6/87

7100-52-(3/68)

CORNER RECORD (PERPETUATION)

14

MONUMENT: DESCRIBE NEW MONUMENT SET, OR WORK DONE TO PRESERVE EXISTING MONUMENT

Set 2 1/2" x 30" ~~ARL~~ing 5" in stone mound.

BNRR
E, R/W LINE
E.S.
STA 2935+42.7
PLS 2111
1987

ACCESSORIES: DESCRIBE NEW BT'S WITNESS OBJECTS ETC. ESTABLISHED, OR WORK DONE TO PRESERVE EXISTING EVIDENCE

A 16" PP brs N 68 3/4° E @ 22.0' to a 60-d spike in NW base, B/S "RR R/W BT"
AN 8" LPP " S 18° E " 22.3 " " " " " " NE " " " " "

9

Work Done By Walt Miller Title PLS Date 6/87 State Registration No. 2111
or Agency
Certified Cor. Record Prepared Yes No Filed At: DC Date 6/15/87

10

REMARKS

12